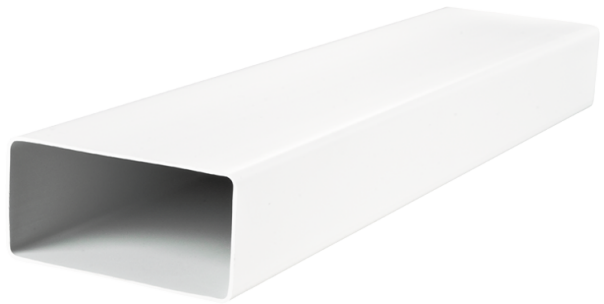

# BlauPlast FK 204x60/1.5

Flat air duct

- Casing material: Plastic

| | Unit of measurement | BlauPlast FK 204x60/1.5 |
|---|---|---|
| Connected air duct size | mm | 60x204 |

## Dimensions

| H × W (Inner) | H × W (Outer) | L |
|---|---|---|
| 57 × 200 | 60 × 204 | 1.5 |

