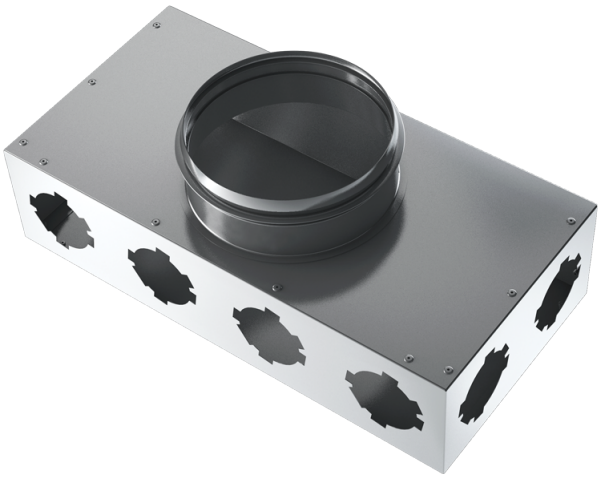

BlauFast SR 160/75x8 01

Supply or exhaust ventilation systems of residential spaces. For distribution of air from the ventilation unit through the air ducts

- Casing material: Aluzinc

	Unit of measurement	BlauFast SR 160/75x8 01
Connected air duct size	mm	75

Dimensions

Ø D	Ø D1	H	L	W
65	159	100	400	200

