

BLAUBOX ME 2000-18 Pro

Supply ventilation units

- Power of electrical reheater: 18000
- Sound pressure level LpA at 3 m: 40
- Sound-insulated casing
- Reheater: Electric
- Control: Remote Control
- Casing material: Galvanized steel

	Unit of measurement	BLAUBOX ME 2000-18 Pro
Connected air duct size	mm	500x250
Phases	-	3
Maximum supply voltage	V	400
Minimum supply voltage	V	400
Power supply frequency	Hz	50
Rated power	W	490
Power of electrical reheater	W	18000
Unit current	A	28.15
Maximum airflow	m³/h	2000
Sound pressure level LpA at 3 m	dB(A)	40
Weight	kg	61.5
Transported air temperature (max)	°C	45
Transported air temperature (min)	°C	-25
Ambient air temperature min	°C	1
Ambient air temperature max	°C	40
Ingress protection rating	-	IP22
Ambient air humidity max	%	80
Ingress protection rating of the drive	-	IP44

Dimensions

B	B1	B2	H	L	L1
600	500	649	480	800	680

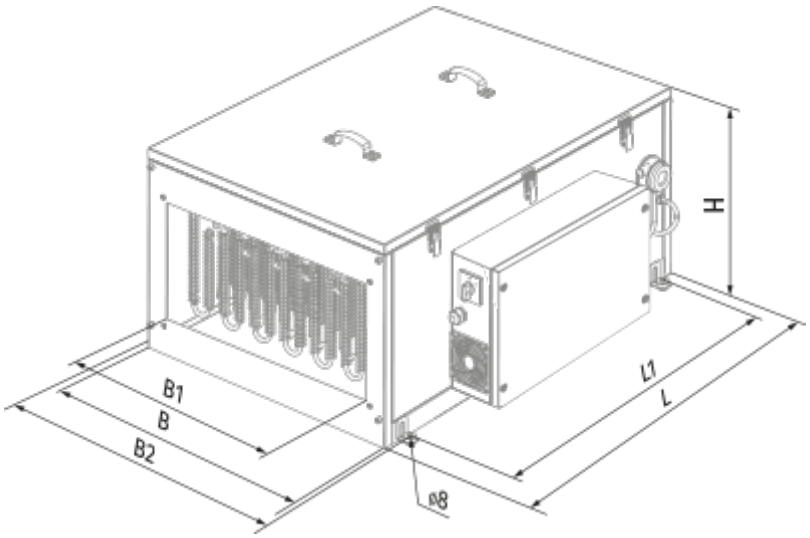

Accessories

For rectangular ducts

Name	Photo	Description
SD 50x25	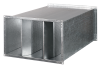	Silencers for rectangular ducts

For rectangular ducts

Name	Photo	Description
EVA 50x25		Flexible anti-vibration connectors for rectangular ducts

Freon coolers

Name	Photo	Description
KFK 50x25-3		Duct DX cooling units for rectangular air ducts

Airflow regulators

Name	Photo	Description

SL 50x25		Air dampers for rectangular ducts

Other accessories

Name	Photo	Description
FP 545x390x47 G4		G4 panel filter